



Wood framed indoor/outdoor seating

Basic Chair Pricing



CODE	DESCRIPTION	STANDARD HEIGHT / (SH)	PUB HEIGHT (PH)
LAD	Wood Ladder Back	\$377	\$502
LAT	Wood Lattice Back	\$377	\$502
GRET	Wood Gretchen Back	\$377	\$502
DAN	Wood Danielson Back	\$377	\$502
CLEO	Wood Cleo Back	\$377	\$502
PAUL	Wood Pauline Back	\$430	\$546
BULL	Wood Bulldog Back	\$430	\$546
JAI	Wood Jailhouse Back	\$377	\$502
SOL	Wood Solid Back	\$430	\$546
ARL	Wood Arlington Back	\$377	\$502
STEF	Wood Stefano Back	\$377	\$502
PRIN	Wood Princeton Back	\$377	\$502
SCHH	Wood Schoolhouse Back	\$430	\$546
BIED	Wood Beidermeier Back	\$430	\$546

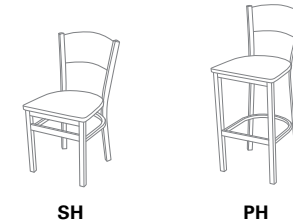

Frame and Seat Options

Wood

	CODE	DESCRIPTION	ADDER
	S1	Natural	\$72
	S2	Cherry	\$72
	S3	Walnut	\$72
	S4	Mahogany	\$72
	S5	Solid Black	\$72

See brochure for larger color swatches.

See our brochure for back descriptions.
See stain and seat options at right.

Encore Chair Cart

PART NO.	DESCRIPTION	# OF CHAIRS	USE W/ STAIRS	LIST
SCD2	4 Caster Cart	6	NO	\$299
SCC600P	Stacks two sets, side by side	6	NO	\$859
SCC630P	Stacks three sets, side by side	5	NO	\$934

Part Number Explanation:

EWSHS3LADWS3

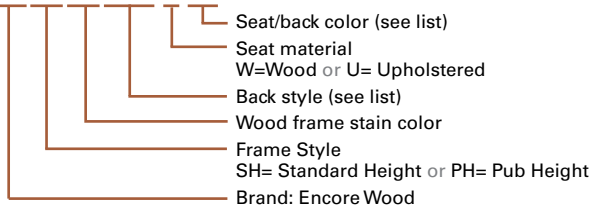

Upholstery

CODE	DESCRIPTION	ADDER
G2	G2-Grade 2	\$118
G3	G3-Grade 3	\$137
G4	G4-Grade 4	\$144
G5	G5-Grade 5	\$173
G6	G6-Grade 6	\$199

Go to palmerhamilton.com/resources/fabrics for guide.

Associations and Purchasing Groups:

See our website for our full list of regional and state contracts.

